

Email API Documentation For Customers

Introduction [🔗](#)

The Red Oxygen API for Email provides an easy way to generate an SMS message just by sending an email. The Email API is also advertised as 'Red Alert' Uses for the Red Oxygen Email API:

- Send an SMS to your support staff from system monitoring software so that any problem with your servers is resolved quickly.
- Easily send an SMS from any email client regardless of vendor or operating system.
- Set up email forwarding rules to send important emails to a mobile phone as an SMS message. (To do this from Outlook, IP address authentication is required and only the subject and originating email address will be sent).

Replies from the SMS messages are automatically sent as emails back to the originator's email address.

Note: Prior to sending SMS, ensure that your email client is set to only send plain text. MIME encoded HTML messages may not be interpreted correctly.

Authentication [🔗](#)

Red Oxygen performs two authentication checks on all Red Alert messages. These are:

1. Email Address and IP Address.
2. Email Address, Account ID and Password.

Name	Description
Email Address	The 'From' email address is used to identify the person sending the message to Red Oxygen. It is always used in conjunction with another method of identifying the user such as IP address or Account ID and password.
IP Address	IP Address authentication examines the IP address of the computer that connects to the Red Oxygen email server. This is usually the external IP address configured on the firewall of the network that contains the SMTP relay or server that sends the email. This is intended to be used by organizations that run their own email server and have been assigned a static IP http://address.it is not intended to be used by organizations that have their email hosted by an ISP or hosting service. This is because the IP address of the SMTP server that sends the email to Red Oxygen could be used by many different companies. In that scenario all of these companies appear to have the same IP address and therefore can't be used to uniquely identify your company.
Account ID	The Account ID is a number that is assigned to your account when the account is created. It is the same for all users within a Company's Red Oxygen account.
Password	The Password is unique to each user. Users authenticated by IP address are generally not required to supply an Account ID and Password.

FORMAT 1 – (<mobileNo>@mail.completesms.net) [🔗](#)

Format 1: Send to <MobileNo>@mail.completesms.net (NOT <http://redoxygen.com>)

To send an SMS using Red Alert you must first setup your IP address or obtain an AccountId from Red Oxygen.

Email format specification

Field	Description	Example
-------	-------------	---------

To	<Mobile Number>@mail.completesms.net	61409000000@mail.completesms.net
FROM	Email address replies are to be sent to.	support@mail.completesms.net
SUBJECT	SMS message text	System Alert
BODY	SMS message text	Server 23 is offline.

“Subject” is optional. Because SMS message text in the body will be appended to SMS message text in the **subject of the email**. If the combined message length exceeds 160 characters it will be truncated to 160 characters. **Format 1 does NOT support long SMS.**

If you are authenticated by IP address, then that is all you have to do.

If you are authenticated by authorization code then you must also put the following at the start of the body of your email.

```
1 BODY: [SENDER]
2     ID=<Account ID>
3     PW=<Password>
```

Example

Example 1 – Using IP authentication

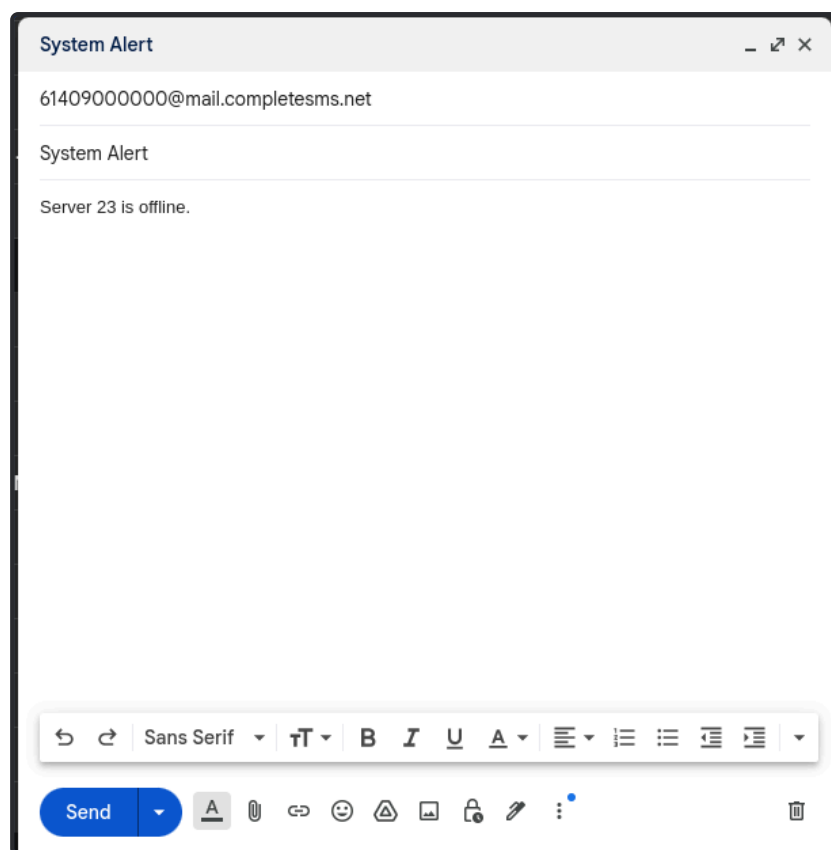

61409000000 will receive a SMS like:

```
1 System Alert Server 23 is offline.
```

Example 2 – Using password authentication

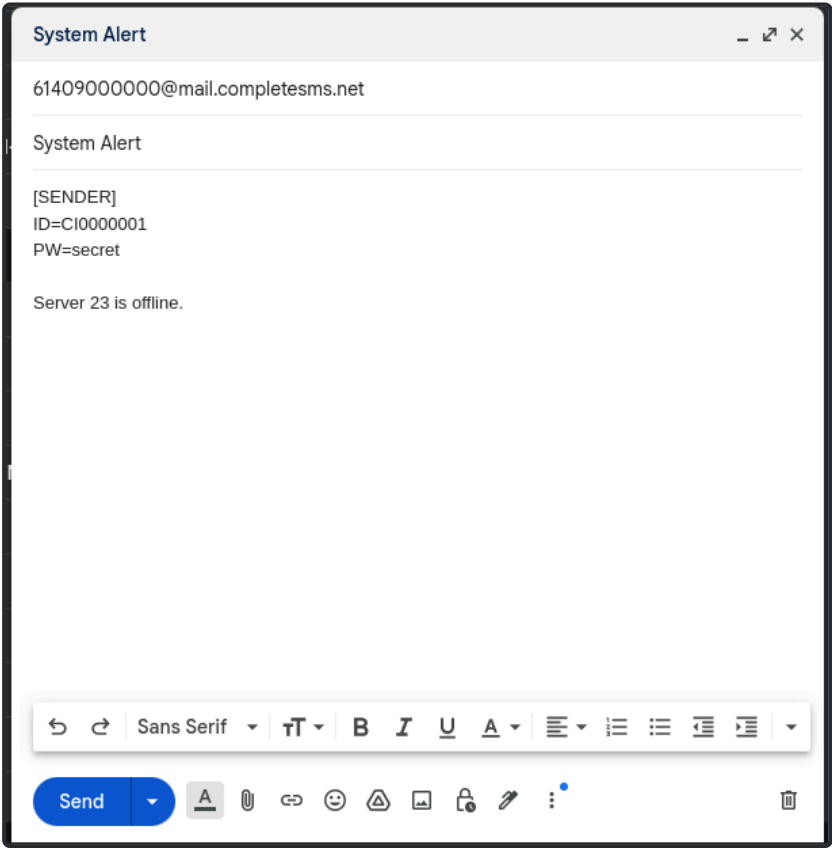

Note: Please make sure you leave the forth line blank.

61409000000 will receive a SMS like:

```
1 System Alert Server 23 is offline.
```

FORMAT 2 – (smsgateway@mail.completesms.net)

Format 2: Send to smsgateway@mail.completesms.net (NOT http://redoxygen.com)

The second method is a little more difficult to use but is more suited to bulk message transmission. It allows SMS messages to be sent to many recipients from a single email.

Email format specification

Field	Description	Example
To	smsgateway@mail.completesms.net	
FROM	Email address replies are to be sent to.	support@mail.completesms.net
SUBJECT	SMS:	
BODY	[SENDER] ID=<AccountID> PW=<Password>[1] Name=<Destination Name>	

Number=<Destination Mobile> Message=<SMS Message>	
[2] Name=<Destination Name> Number=<Destination Mobile> Message=<SMS Message>	
.....	
[50] Name=<Destination Name> Number=<Destination Mobile> Message=<SMS Message>	

Example

SMS:

smsgateway@mail.completesms.net

SMS:

[SENDER]
ID=C10000001
PW=secret

[1]
Name=John
Number=6140900000
Message=Server 23 is offline.

[2]
Name=Tom
Number=6140900001
Message=Server 23 is offline.

...

[50]
Name=Joe
Number=61409000049
Message=Server 23 is offline.

↶ ↷ Sans Serif tT B I U A

Send

A

📎 🔗 😊 📎 📎 🔒 ✎ ⋮

🗑

Format 3 – (Alternative to Format 2) [🔗](#)

This format provides similar functionality to Format 2 but the different layout might be easier for customers migrating from another SMS service provider.

Format 3: Send to smsmail@mail.completesms.net (NOT http://redoxygen.com)

It allows SMS messages to be sent to many recipients from a single email.

Email format specification

Field	Description	Example
-------	-------------	---------

To	smsmail@mail.completesms.net	
FROM	Email address replies are to be sent to.	support@mail.completesms.net
SUBJECT	<Not used>, leave it blank	
BODY	X-Cellphone: 61409000000 X-Cellphone: 61419718927 X-Cellphone: 0419718972 SMS Message Content	

Format:

- There must be no blank lines between cell phone numbers.
- There must be exactly one blank line between the cell phone list and the message text.

Parameters:

- X-Cellphone: The recipients mobile phone number. This is best written in full international format, eg: 61417999999 for Australian destinations. If expressed in domestic format, eg: 0417999999 then your country code in your account on the Red Oxygen server must be set to the appropriate country.
- Message Text: The SMS message text must appear exactly one row below the list of cellphone recipients. The message text must be between 1 and 765 characters. Messages greater than 160 characters in length will be charged at the rate of one message / 153 characters sent. Long sms greater than 160 character will be concatenated together into one long SMS by most modern handsets.

Example

New Message

smsmail@mail.completesms.net

Subject

X-Cellphone:61409000000
X-Cellphone:61409000001
X-Cellphone:61409000002

Server 23 is offline.

Send

Format 4 – CSV Attachments for Bulk SMS [🔗](#)

Another easy way to send multiple SMS messages is to put them into a .CSV file which can be easily generated.

Format 4: Send to bulksms@mail.completesms.net (NOT http://redoxygen.com)

In the body your account details

```
1 BODY: [SENDER]
2 ID=<Account ID>
3 PW=<Password>
```

These details combined with the 'FROM' address of the email

For users that have authentication by IP address, the account details are optional.

The SMS messages must be contained in an attachment with a filename that has a .CSV extension.

The .CSV file must be formatted exactly as follows.

- One recipient per row
- Message text must appear on each row
- Recipient mobile number must be in column 1
- Message text must be in column 2

To avoid any overlap on the file name, the .CSV file must be named exactly as follow: CI00#####ymmddhhmiss.csv.

CI00##### is your account ID such as CI00123456. yymmddhhmiss is the date and time that you create the CSV file, such as 161223151959 (2016-Dec-23, 15:19:59). In this case, your CSV file will be CI00123456161223151959.csv

Example

Example 1 – Using IP authentication

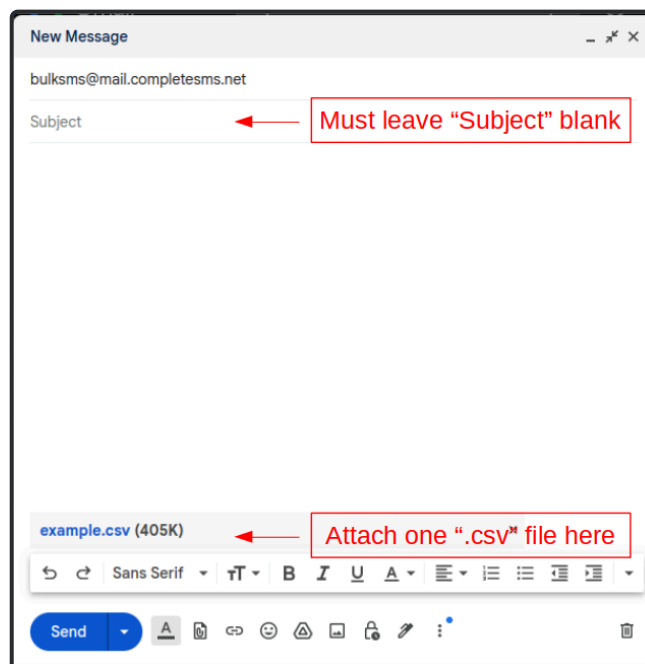

Example 2 – Using password authentication

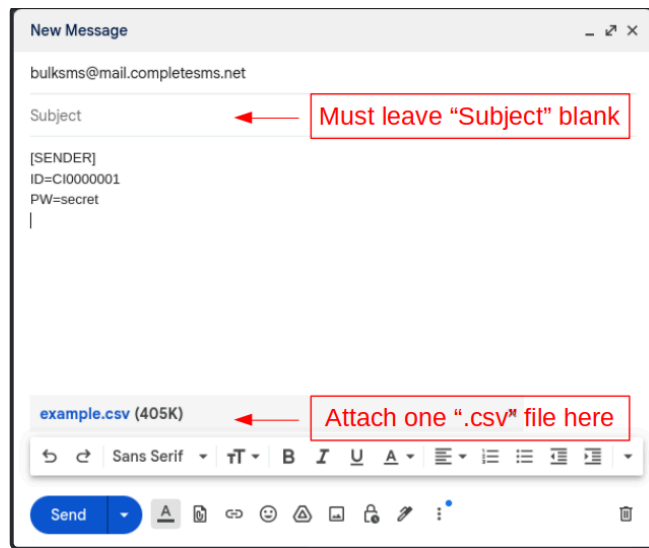

Example CSV file

Example 1 – Google Sheets

	A	B	C	D	E	F
1	61409000000	Server 23 is offline.				
2	61409000001	Server 23 is offline.				
3	61409000002	Server 23 is offline.				
4						
5						
6						
7						
8						
9						
10						
11						
12						
13						
14						
15						
16						
17						

Example 2 – Notepad

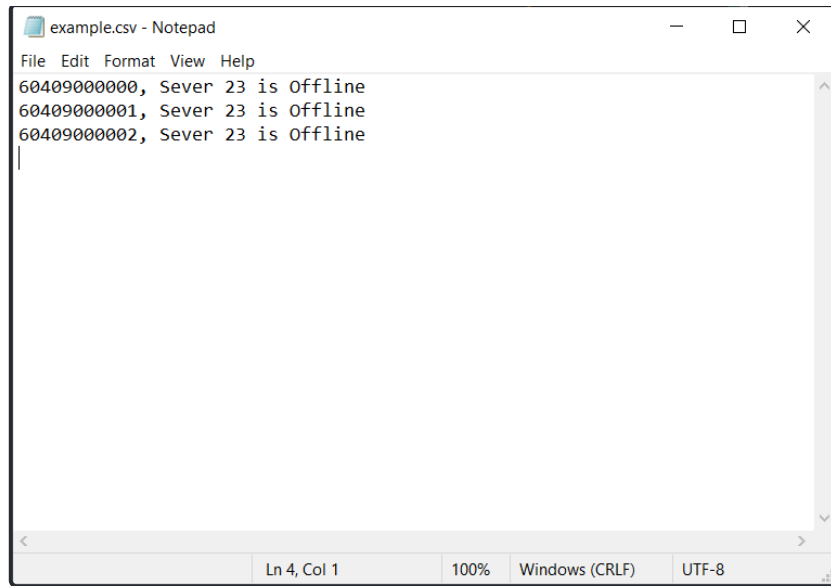

example.csv - Notepad

File Edit Format View Help

```
60409000000, Sever 23 is Offline
60409000001, Sever 23 is Offline
60409000002, Sever 23 is Offline
|
```

Ln 4, Col 1 100% Windows (CRLF) UTF-8